

NOVA ENGINEERING  
SERVICE & TECHNOLOGIES  
LIMITED LIABILITY COMPANY  
20745 WILLIAMSPORT PL.,  
SUITE 370  
ASHBURN, VIRGINIA 20147

PHONE : 702-907-5758  
702-907-5758  
EMAIL: PFACONSULT@GMAIL.COM

TENANT:  
SANTOSH REDDY  
ADDRESS:  
20745 WILLIAMSPORT PL.  
ASHBURN, VA 20147  
SUITE # 390

PROJECT  
SOMIREDDY LAW GROUP LLC.  
DRAWING TITLE  
EXISTING AND NEW TENANT LAYOUT FLOOR PLANS  
TYP. PARTITIONS

DATE	DATE
29/10/2018	PERMIT SET

PROJECT #:	1018-01
DESIGNED:	kw
DRAWN:	zhk
SCALE:	AS SHOWN

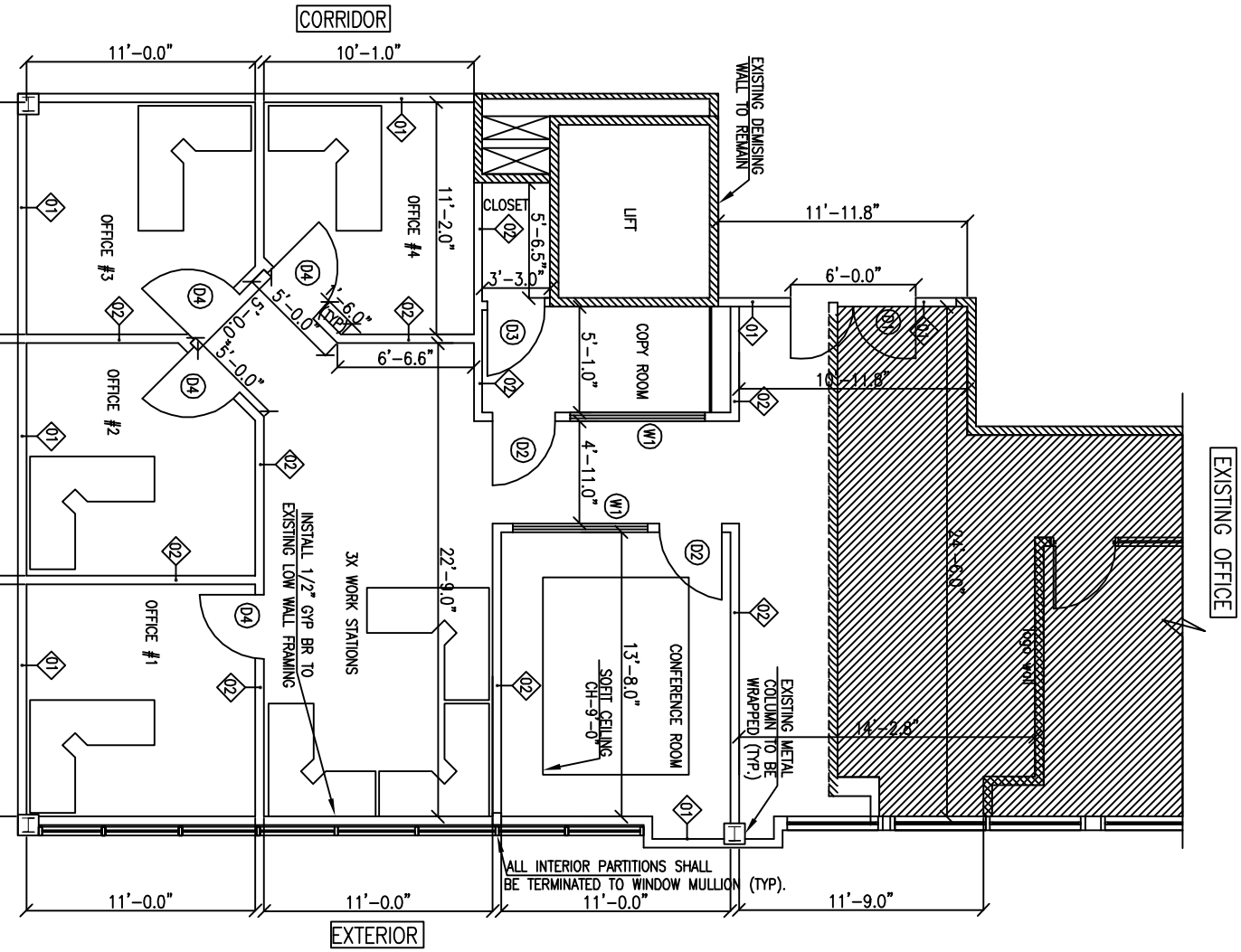

EXISTING/DEMOLITION FLOOR PLAN

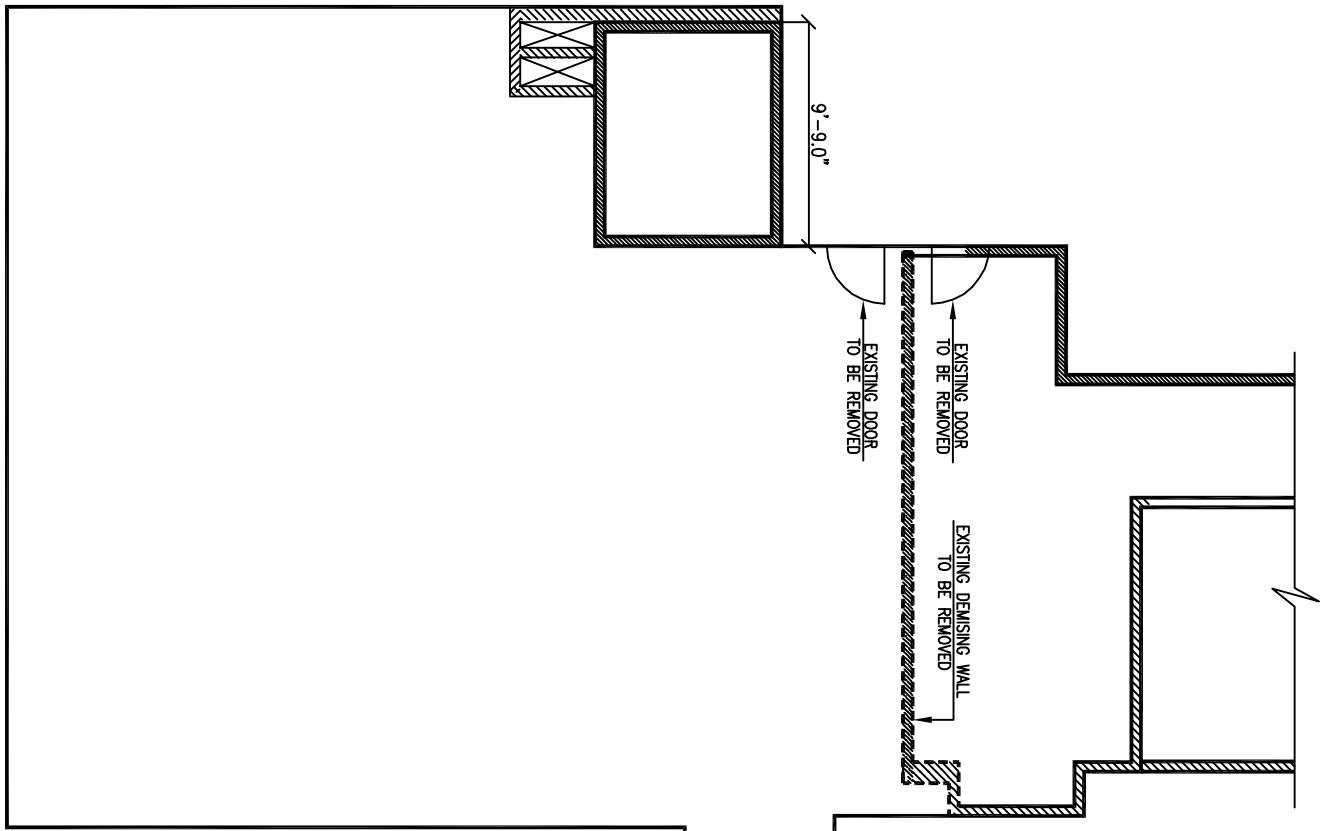

DEMOLITION GENERAL NOTES:

- THIS DRAWING IS ONLY TO ASSIST IN SHOWING THE SCOPE OF DEMOLITION WORK AND IS NOT INTENDED TO INDICATE ALL DEMOLITION. THE CONTRACTOR SHALL REMOVE ALL EXISTING ITEMS AS REQUIRED TO COMPLETE THE JOB. NOT ALL ITEMS TO BE DEMOLISHED ARE SHOWN ON THE PLAN. THE CONTRACTOR SHALL BE RESPONSIBLE FOR PERFORMING A WALK-THRU OF THE SITE AND BECOME FAMILIAR WITH ALL EXISTING CONDITIONS FOR IDENTIFYING POSSIBLE CRITICAL ITEMS, NOT ADDRESSED OR INCORRECTLY ADDRESSED THAT REQUIRE REMOVAL/RELOCATION.
- CONTRACTOR SHALL ALSO CHECK AND IDENTIFY ALL EXISTING WATER, SANITARY AND ELECTRIC LINES WHICH ARE TO REMAIN AND BE PROTECTED FROM DAMAGE DURING DEMOLITION AND ALTERATION OF WORK.
- THE DEMOLITION WORK SHALL INVOLVE INTERVENTIONS IN AREAS OUTSIDE OF THE IMMEDIATE SCOPE OF WORK, INCLUDING WORK ABOVE AND/OR BELOW THE FLOOR LEVEL WITHIN THE SCOPE. IT SHALL REQUIRE WORK INVOLVING REMOVE UTILITY LINES (FIRE SPRINKLERS, PLUMBING, MECHANICAL, ELECTRICAL, COMMUNICATIONS, ETC.) ANY SUCH WORK SHALL BE INCLUSIVE OF ALL STRUCTURES, UTILITIES, FINISHES AND EQUIPMENT REQUIRED TO RESTORE THE AREA TO FULLY OPERATIONAL CONDITIONS AND COMPLIANT WITH ALL APPLICABLE BUILDING AND SAFETY CODE. REQUESTS, AND TO MEET OWNER'S CONDITIONS IN APPROVAL. ALL WORK AS DESCRIBED IN THIS NOTE SHALL BE INCLUDED AS PART OF THE BASE CONTRACT PRICE.
- CONTRACTOR SHALL EXERCISE EXTREME CARE WHEN PENETRATING EXISTING WALLS OR FLOOR/CEILING SLABS SO STRUCTURAL INTEGRITY OF SUCH ELEMENTS IS NOT DEGRADED. CONTRACTOR SHALL RESTORE EXISTING SURFACES SCHEDULED TO REMAIN THAT ARE AFFECTED BY SCOPE OF WORK. CONTRACTOR SHALL SEAL TIGHT ALL NEW PENETRATIONS IN WALLS AND FLOOR/CEILING SLABS TO PRESERVE THE REQUIRED FIRE RATING INTEGRITY.
- EXISTING CONCRETE FLOOR SLABS AND/OR SURFACES SHALL BE PREPARED TO RECEIVE NEW SCHEDULED FINISHES BY GRINDING, SCRAPING, FILLING, PATCHING, LEVELING, ETC. AS REQUIRED.
- EXECUTION OF DEMOLITION SHALL PROGRESS IN SUCH A MANNER AS NOT TO INTERFERE WITH THE SAFETY AND CONVENIENCE OF THE PUBLIC AND THOSE AROUND THE SITE.
- WASTE MATERIALS AND RUBBISH FROM DEMOLITION OPERATION SHALL BE REMOVED FROM SITE AS RAPIDLY AS POSSIBLE AND SHALL NOT BE ALLOWED TO ACCUMULATE ON PREMISES. DISPOSAL OF MATERIALS WILL BE AT DISCRETION OF THE CONTRACTOR.

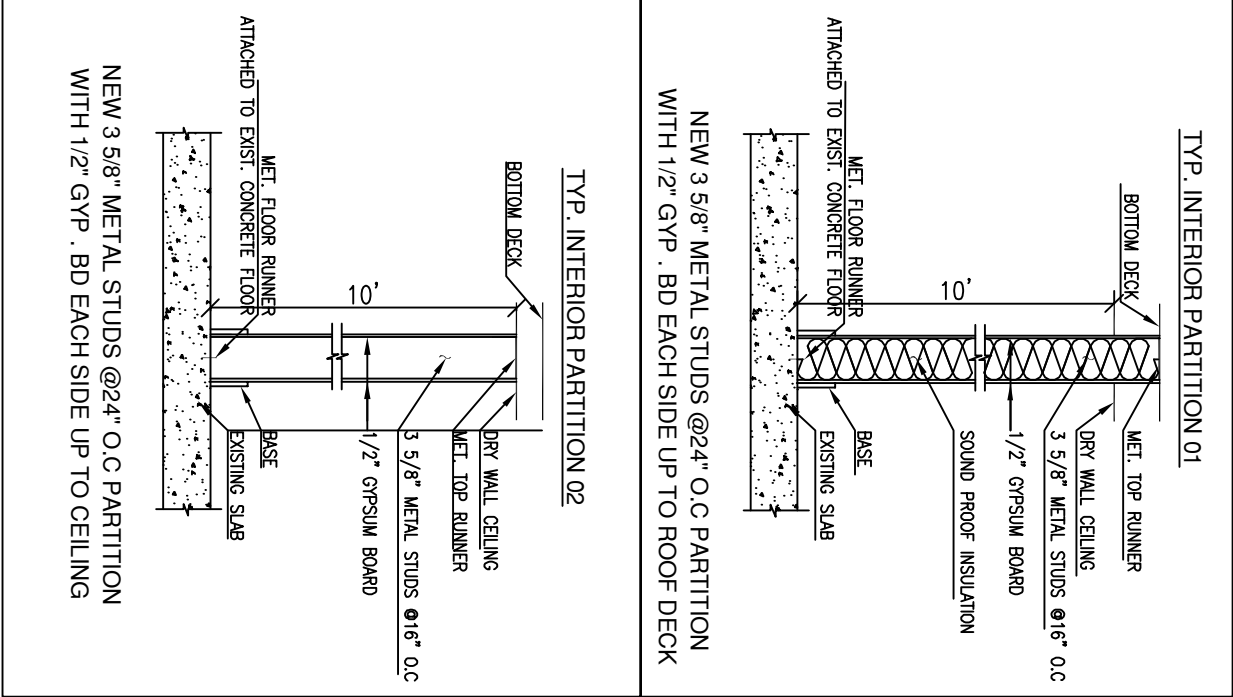

DRAWING SYMBOLS & MATERIALS:

- DOOR/WINDOW NUMBER TAG
- ROOM NUMBER TAG
- WALL TAG
- REVISION TAG
- REVISION CLOUD
- EXISTING WALL, PARTITION TO REMAIN
- NEW PARTITION